



EXCELLENT
LASER



An ISO 9001:2015
Certified company

EXCELLENT LASER

Solution For Sheet Metal

Factory Address :Sr. No. 679/20, Kuruli, Chakan, Aalandi Road, Pune, Maharashtra, India, 410501.

Website : www.excellentlaser.in, www.excellentdisplayrack.com



Plant View So Far Excellent Laser



Plant View So Far Anira Industries



An ISO Certified Company

ASSESSMENT

INSTITUTE

TECHNICAL

FORUM



Certificate of Registration

Certification Awarded to

EXCELLENT LASER

Site 1- Gat No.679/20, Kuruli Chakan-Alandi Road, Chakan, Tal-Khed, Dist-Pune-410501, Maharashtra, India.
Site 2- Gat No. 679/2/2, Plot No. 02/11, Kuruli Chakan, Alandi road, Chakan, Tal.Khed, Pune-410 501, Maharashtra, India.

A.I.T.F. MANAGEMENT CERTIFICATION LIMITED Certify that the management system of above organisation has been assessed and found to be in compliance with the requirements of the

STANDARD

ISO 9001:2015

SCOPE OF CERTIFICATION

Manufacture of CNC Laser Cutting, bending, precision machined components & fabricated assemblies with provision of powder coating activities.

Certificate No : 1439

Registration Date : 27.09.2016

Next assessment due: 26.09.2019 (Re-Certification)



Validity until 26.09.2019 is subject to reissue of this certificate through periodical assessment with successfully compliance and continually maintaining the requirement of certified management system.

(Note: This certificate will reissue after each assessment for next due as a continuity of compliance)

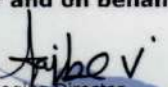
For and on behalf of A.I.T.F.



Managing Director
Rev/date - 02/17.12.2018

A.I.T.F. MANAGEMENT CERTIFICATION LIMITED
Devi Indrayani, wing b-26, near IT park, Talawade, Pune - 411 062, Maharashtra, India.

Note: This document is property of A.I.T.F. Management Certification Ltd. and is bound by the contract. Further clarifications about scope and applicability of the standards requirements may obtain by consulting the organisation. This certificate will reissued after



Government of India
Form GST REG-06
[See Rule 10(1)]

Registration Certificate

Registration Number :27AYTPK2050K1Z2

1.	Legal Name	ANIL KINGE			
2.	Trade Name, if any	EXCELLENT LASER			
3.	Constitution of Business	Proprietorship			
4.	Address of Principal Place of Business	SR NO 679/20, EXCELLENT LASER, CHAKAN ALANDI ROAD, KURULI, CHAKAN, Pune, Maharashtra, 410501			
5.	Date of Liability	01/07/2017			
6.	Period of Validity	From	01/07/2017	To	NA
7.	Type of Registration	Regular			
8.	Particulars of Approving Authority				
Signature					
Name					
Designation					
Jurisdictional Office					
9.	Date of issue of Certificate	26/09/2017			
Note: The registration certificate is required to be prominently displayed at all places of business in the State.					

dun & bradstreet

D-U-N-S® Registered™ Certificate



Company Name: **EXCELLENT LASER**

Address: Sr. No. 679/20, Kuruli, Chakan-Alandi Road, Chakan, Tal-Khed, Pune- 410501, Maharashtra, India

Place of Issue: Mumbai

GST Number: 27AYTPK2050K1Z2

D-U-N-S Number: 67-547-8025

Validity: From Wednesday, September 30, 2020 to Thursday, September 30, 2021

Signature:

A handwritten signature in black ink, appearing to read 'Preeti', is written over the signature line.

OUR-GROUP OF COMPANIES



Sr	Particulars	Shiv Enterprises	Excellent Lasers
1	Nature of Business	<ul style="list-style-type: none"> • Laser Cutting, • CNC bending • Fabrication • S.S. - Shot Blasting 	<ul style="list-style-type: none"> • Laser Cutting, • CNC bending • Fabrication • Powder Coating
2	Machines & Equipment	<ul style="list-style-type: none"> • Laser Cutting M/C • Bending M/C • TIG & MIG Welding M/C • Hanger & table Type Shot Blasting M/C 	<ul style="list-style-type: none"> • Laser Cutting M/C • Bending M/C • TIG & MIG Welding M/C • Semi Auto Powder Coating facility
3	Capacity of Material Consumption	<ul style="list-style-type: none"> • M.S & SS – 12 Ton/ Day • Aluminium – 5 Ton / day 	<ul style="list-style-type: none"> • M.S & SS – 18 Ton/ Day • Aluminium – 7 Ton / day
4	Maximum Job Size	<ul style="list-style-type: none"> • Laser Cutting & Welding - 3 mtr * 1.5 mtr • Shot Blasting – 1 mtr * 1 mtr * 1 mtr 	<ul style="list-style-type: none"> • Laser Cutting & Welding – 4 mtr * 2 mtr • Powder Coating - 3 mtr * 2 mtr * 2 mtr
5	Material Thickness	<ul style="list-style-type: none"> • M.S – 0.5 mm to 18 mm • SS – 0.5 mm to 16 mm • Al – 1 mm to 10 mm 	<ul style="list-style-type: none"> • M.S – 0.5 mm to 18 mm • SS – 0.5 mm to 16 mm • Al – 1 mm to 10 mm
6	Customer Industry Base	<ul style="list-style-type: none"> • Elevators & Lifts • Automotive • Earth Movers • Automation Industry • Turnkey Projects • Construction Industry • Multi level Storage Parking • Textile Industry 	<ul style="list-style-type: none"> • Elevators & Lifts • Automotive • Earth Movers • Automation Industry • Turnkey Projects • Construction Industry • Multi level Storage Parking • Airport & Hospital Waste Management
7	Exposure To Export	<ul style="list-style-type: none"> • Germany • USA • South Africa 	<ul style="list-style-type: none"> • UK • USA

OUR-ASSETS

Laser Cutting Machine

- 3 KW – 02 Nos
- 4 KW – 03 Nos

Powder Coating process

- 9 Tank Process
- Max Job Size – 3.5*1.5*2 Mtr
- MIG Welding – 12 Nos
- Aluminium Welding – 02 No

Human Resource

- Operations – 08 nos (B.E)
- Quality – 04 Nos (B.E.)
- Purchase & Accounting – 05 Nos
- R&D – 03 Nos
- Sales & Marketing – 02 Nos
- Shop floor Work force - 80 Nos

CNC Press Brake Bending

- 250 T, 4 Mtr – 01 No
- 200 T, 3 Mtr – 01 No

Quality Check Equipment

- Vernier Calliper – 150 mm to 1000 mm
- Micro meter
- Surface Table
- Digital Height Gauge
- DFT Checking Machine
- Paint Impact Test machine
- Scratch Test Machine

Support Assets

- Power Gensets - 02 Nos
- Gantry Cranes - 03 Nos
- Over Head Crane – 03 Nos
- Self Internal Transport Vehicles 05 nos

Welding Machines

- TIG Welding – 06 No
- MIG Welding – 12 Nos
- AI Welding – 02 No

Excellent group – Key team members Experience So far



- **Mr Anil Kinge (DME) -**

Total Year of Industrial Experience of 15 Year, And Best knowledge in Various Types of Welding and Surface Treatment Processes

- **Mr Punyasheel Gedam (BE & MBA) –**

Total 15 year plus Experience of Various Industries. Best Knowledge in Machining, Painting, Fabrication and Designing. Command on Nocolok Brazing process and Design

- **Mr. Sunil Kinge (DEE) –**

Total Year of Industrial Experience of 15 Year, And Best knowledge in Electrical and Machine maintenance.

- **Mr Pankaj Patil (BE) –**

Total Year of Industrial Experience of 05 Year, And Best knowledge in Various Types of Welding and Surface Treatment Processes

- **Mr Rakesh Patil (BE) –**

Total Year of Industrial Experience of 05 Year, And Best knowledge in Various Types of Welding and Surface Treatment Processes

- **Mr Jagadish K (BE) –**

Total Year of Industrial Experience of 04 Year, And good knowledge in quality and systems

- **Mr Sandeep K (BE) –**

Total Year of Industrial Experience of 04 Year, And Good knowledge designing software like Solid Works, Catia & Pro E

MACHINARIES VIEW

CNC LASER CUTTING MACHINE

MAKE : TRUMPF

QTY : 5 NOS



CNC PRESS BREAK MACHINE

MAKE : ENERGY MISSION

QTY : 3 NOS



WALL RACK



SIZE-7X3.8



SIZE-7X3



WALL RACK

SIZE-7X3.8

SIZE-7X3



679/20 , Chakan Alandi Road , Alandi Phata , Chakan , Ta- Khed , Dist - Pune - 410 501 , Mob - 9822268354 , 9922992004

Email : inquiry@excellentalaser.in

GONDOLA RACKS

SIZE-5X3.8 F

SIZE-5X3F



GONDOLA END CAPS

SIZE-5X3

SIZE-7X3



679/20 , Chakan Alandi Road , Alandi Phata , Chakan , Ta- Khed , Dist - Pune - 410 501 , Mob - 9822268354 , 9922992004

Email : inquiry@excellentlaser.in

GONDOLA RACKS



HANGING RACKS-WITH HOOKS AND SHELVES



HANGING WALL MOUNTED JALI

TOOTH BRUSH AND OTHER HANGING RACK



PILLAR RACK



BREAD AND EGG RACK



VEGETABLE RACKS

SIZE-7X3



VEGETABLE RACKS



PRODUCT/BRAND RACKS



679/20 , Chakan Alandi Road , Alandi Phata , Chakan , Ta- Khed , Dist - Pune - 410 501 , Mob - 9822268354 , 9922992004

Email : inquiry@excellntlaser.in

PRODUCT DISPLAY RACKS- GLASS SHELVE



679/20 , Chakan Alandi Road , Alandi Phata , Chakan , Ta- Khed , Dist - Pune - 410 501 , Mob - 9822268354 , 9922992004

Email : inquiry@excellentalaser.in

PRODUCT DISPLAY RACK

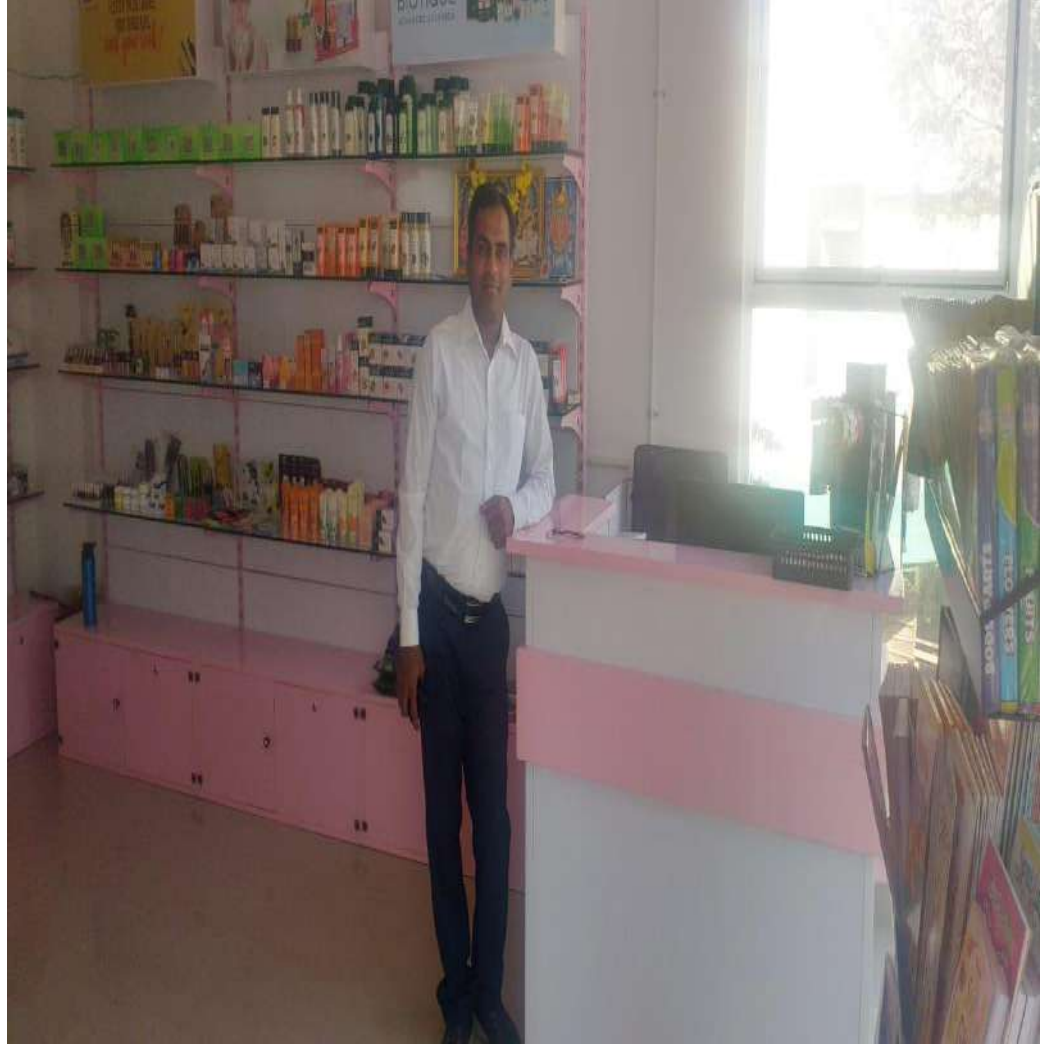

PRODUCT DISPLAY RACK (GLASS)



SLOTTED ANGLE RACK (STORAGE)



679/20 , Chakan Alandi Road , Alandi Phata , Chakan , Ta- Khed , Dist - Pune - 410 501 , Mob - 9822268354 , 9922992004

Email : inquiry@excellntlaser.in

PRODUCT RACK WITH LIGHTS



679/20 , Chakan Alandi Road , Alandi Phata , Chakan , Ta- Khed , Dist - Pune - 410 501 , Mob - 9822268354 , 9922992004

Email : inquiry@excellentalaser.in

FURNITURE RACKS



**SERVICE COUNTER_ FOR MINIMARKET/MEDICAL/
GARMENTS**



**SERVICE COUNTER FOR MINIMARKET/MEDICAL/
GARMENTS**



**SERVICE COUNTER FOR MINIMARKET/MEDICAL/
GARMENTS**



679/20 , Chakan Alandi Road , Alandi Phata , Chakan , Ta- Khed , Dist - Pune - 410 501 , Mob - 9822268354 , 9922992004

Email : inquiry@excellentalaser.in

SERVICE COUNTER_ FOR MINIMARKET/MEDICAL/ GARMENTS



SUPERMARKET SERVICE COUNTER



BROOM BASKET



COCONUT BASKET



TROLLEY BASKET



HAND BASKET



60 LTR TROLLEY



100 LTR TROLLEY



SOME OF OUR STORES AND MALLS



EXCELLENT
DISPLAY RACK

AITF
Management Certification Ltd.
ISO 9001 CERTIFICATION

NABCB
QM 055

An ISO 9001:2015
Certified company

SUPERMARKET SHELVES

SOME OF OUR INSTALLED STORES AND MALLS



SOME OF OUR STORES AND MALLS

MEDICAL STORES



Team and Achievements



Some More Attractions



Garments Store



Fridge Racks



Product Display Rack



Grocery Contour



Grocery Contour



Cosmetic Display Rack

Some More Attractions



Some More Attractions



**HEAVY
DUTY
RACKS**



Team and Unit at Chakan-Pune

OUR INFRASTRUCTURE



CONTACT US :

EXCELLENT LASER

- ☐ Mr Anil Kinge +91-9803040801
- ☐ Mr Pankaj Patil +91-9922902004,
- ☐ Mr Rakesh Patil +91-7972289401

Office & Works

S.R.NO :679/20,KURULI,ALANNDI PHATA, CHAKAN, TAL-KHED
,DIST-PUNE-410 501

GSTNO : 27AYTPK2050K1Z2

PANNo: AYTPK2050K

Email :

- inquiry@excellentlaser.in,
- excellentlaser@rediffmail.com
- rakeshpatil@excellentlaser.in,
- anilkinge@excellentlaser.in

Website :

- www.excellentlaser.in,
- www.excellentdisplayrack.co.in